

SITE PLAN. 1:2500

THIS COPY HAS BEEN MADE BY OR WITH THE AUTHORITY OF RYEDALE DISTRICT COUNCIL PURSUANT TO SECTION 147 OF THE COPYRIGHT DESIGNS AND PATENTS ACT 1988 (UNLESS THAT ACT PROVIDES A RELEVANT EXCEPTION TO COPYRIGHT). THE COUNCIL MUST NOT BE CONSIDERED TO BE PROVIDING PERMISSION OF THE COPYRIGHT OWNER.

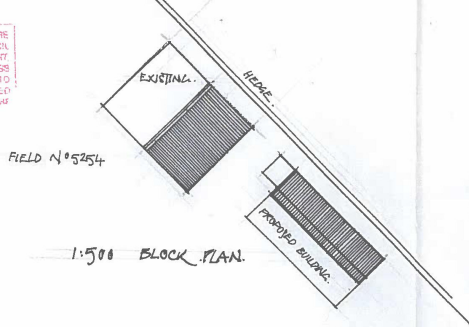

FIELD N°5254

1:500 BLOCK PLAN.

**RYEDALE DM**  
23 NOV 2017  
DEVELOPMENT  
MANAGEMENT

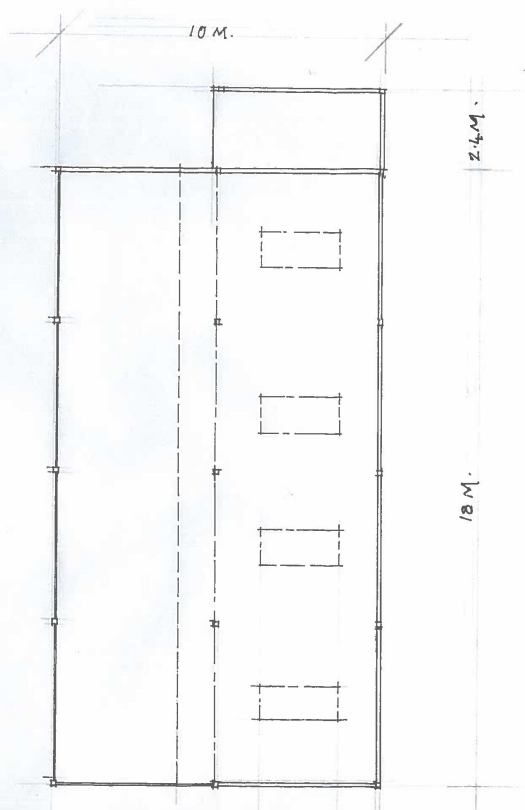

TIMBER FRAMED. OPEN FRONTED. GENERAL PURPOSE BUILDING. - USE AGRICULTURAL STORAGE TO INCLUDE HOUSING OF LIVESTOCK.  
ADDRESS: FIELD N°5254 OFF WESTGATE CARR RD, PICKERING, N. YORKS. YO18 7LZ. FOR MR. P. BARBER. SCALE 1:100 31ST MAY 2017

DRAWN: DENNIS LEA, E.A. (HONS) MARCH COTTAGE, MIDDLETON, YO18 8PA TEL: N° 01751 472088. DRAWG. N° 3081:2:2017